

NEBRASKA CATTLEMEN Research & Education FOUNDATION

2023 Update



Education & Research



Infrastructure



Beef Promotion

Historical Preservation

The mission of the Nebraska Cattlemen Foundation is to advance the future of Nebraska's Beef Industry by investing in research and education programs.

Board of Directors / Staff / Financial Summary

2023 Board of Directors

Ryan Loseke

President

Columbus – Region 7
402-276-1886

Loren Berger

Vice President

Stapleton – Region 6
308-520-3836

Jerry Underwood

Treasurer

Alliance - Region 1
308-760-0167

Kathie Martindale

Brewster – Region 2
308-880-0787

Pat Meiergerd

West Point – Region 3
402-372-2904

Clark Gotschall

Atkinson – Region 4
402-340-2445

Dave Lamb

Anselmo – Region 5
308-643-9454

Doug Parde

Sterling – Region 8
402-239-0321

Randy Helms

Holbrook – Region 9
308-962-4123

Craig Uden

Member at Large
Johnson Lake
308-325-0285

Rex Peterson

Member at Large
Gordon
308-360-1998

Nebraska Cattlemen VP

Jerry Kuenning
Lemoine
308-883-8382

Nebraska Cattlemen Foundation Staff

Nebraska Cattlemen Contact

Lee Weide

4611 Cattle Drive
Lincoln, NE 68521
402-475-2333
NCF@necattlemen.org

Fundraising Coordinator

Jana Jensen

12870 Road 205
Bingham, NE 69335
308-588-6299
janajensen
@nebcommfound.org

Nebraska Cattlemen Foundation Financial Summary

As of August 31, 2023

Endowed Scholarship/Grant Accounts \$2,066,939.38

Funds at UNL Foundation \$ 375,217.02

Total Assets = \$2,442,156.40

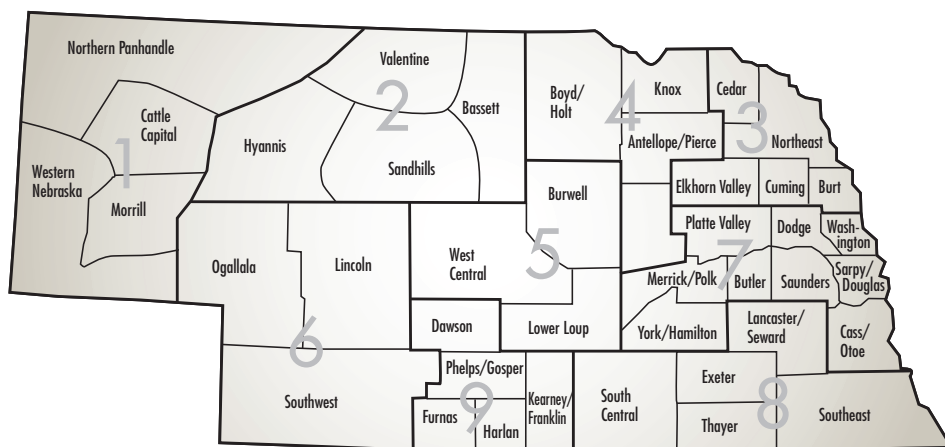

The Nebraska Cattlemen Foundation contracts with the Nebraska Community Foundation to assist with fundraising and planned giving opportunities.

Providing Grants for Youth, Education, Beef Promotion, Research, Infrastructure & Historical Preservation

Youth & Education

Nebraska Cattlemen Young Cattlemen Conference	\$10,000
Nebraska FFA Foundation EDGE Leadership Conference	\$5,000
Omaha Home for Boys/Valley View 4-H Club	\$5,000
Nebraska Junior Beef Expo	\$1,500

Infrastructure

Feedlot Innovation Center in memory of Terry Klopfenstein	\$50,000 (\$10,000 for 5 years)
---	------------------------------------

Research

UNL – Global Water for Food Conference Fund	\$1,500
---	---------

Youth & Beef Promotion

Nebraska Beef Ambassador Contest	\$1,200
Nebraska Cattlemen Beef Pit 4-H/FFA/HS Rodeo Sandwich Voucher	\$2,500
Ag Sack Lunch Program	\$5,000
Beef It Up/NE Farm Bureau	\$7,400
NC/NCW Consumer Promotion & Education Committee – activity book for youth	\$6,300
Nebraska Cattlemen NCW Consumer Promotion Education Committee	\$7,286
Reprinting of two books – <i>A Doctor for Cows</i> and <i>Beef from the Pasture</i>	



Omaha Home for Boys/Valley View 4-H Club member talking with Nebraska Cattlemen Foundation board members about his steer.



Nebraska FFA Foundation EDGE Leadership Conference



Nebraska Beef Ambassadors
Paige Wood and Chaylee Tonniges

Scholarship Donors

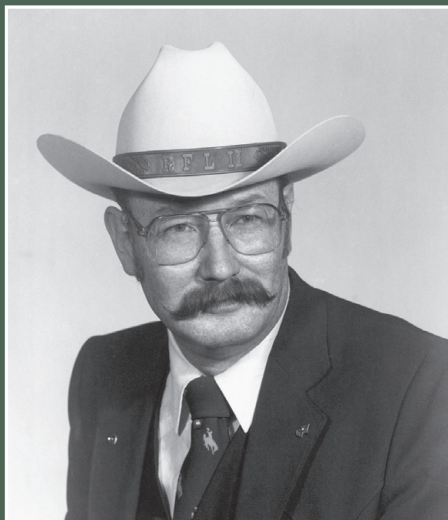

*Robert F. Lute II

Endowed Scholarship

established September 30, 1993, with \$20,000

Lute was a teacher, lawyer and accountant and had a love for young people and a tremendous respect for education. The foundation became a way for him to unite the two. "Education was very important to both of us," Kathy Lute said. "Robert knew that education was necessary and not just any type of education. He felt that students needed brawn and brains. He discussed it with me before his death. He wanted money put into a good foundation." Lute's father, Robert Sr., and Kathy, Lute's widow, established an endowed scholarship in Lute's name after his death.



Frank & *Shirley Sibert

Endowed Scholarship

established May 15, 1995, with \$20,000

"I can remember how broke I was in college. I received a \$50 scholarship and it was like finding the pot of gold at the end of the rainbow. I know that college students today need and appreciate any financial assistance they can get. I also know that today's students will be tomorrow's leaders. It seems to me that a scholarship to a worthy student today is a good investment in the future," said Frank Sibert.

*Martin Viersen Range Management/Conservation

Endowed Scholarship

established in 2005, with \$10,000

Bill Rishel, longtime friend of the Viersen's and former Foundation board member said, "creating a scholarship in Martin's name is a fitting way for Arlene to honor her late husband's legacy as a pioneer in rangeland management and conservation."



*Vance Uden

Endowed Scholarship *established September 8, 2009, with \$10,000*

Vance Uden was a long-time Black Angus breeder from Franklin, Nebraska. He owned and operated TC Ranch which produced some of the breed's leading genetics. Vance earned many awards and was known world wide for cattle while always striving to produce herd sires that would improve the Angus breed. He was a strong supporter of youth and never

turned down a livestock judging team that needed a place to work out. As a University of Nebraska graduate and former meats and livestock judging team member, it was very fitting when Connie, Dru and Ty Uden chose to create the Vance Uden Memorial Endowed Scholarship Account that will annually award a scholarship of at least \$1,000 to a UNL Senior Livestock Evaluation Team member with preference given to a student majoring in Animal Science and preparing for a career in agriculture.



*denotes these funds were established in memory of very special people.

Scholarship Donors



*Bill Heller

Endowed Scholarship

*established October 14, 1996,
with \$20,000*

Bill Heller worked for Syntex and was a strong supporter of the Foundation. After his death, the allied industry group held a golf tournament to benefit the foundation to honor Bill. As a result, an endowed scholarship will forever honor Bill.



Ron & Shirley Huss

Endowed Scholarship

*established in December 2012
with \$25,000*

Ron and Shirley Huss established this endowed scholarship account to provide an annual scholarship of at least \$1,000 to a student at the University of Nebraska-Lincoln majoring in Animal Science and preparing for a career in agriculture. Preference will be given to applicants whose course of study focuses on beef production.



Bill Pullen

Endowed Scholarship

*established in December 2012,
with \$25,000*

Bill's Volume Sales and Service, owner Bill Pullen, of Central City, Nebraska, was awarded The Friend of the Foundation Award at the 2012 NC Convention. Bill has served as one of the main sponsors for the Foundation's primary fundraiser, the Retail Value Steer Challenge since inception and has donated a steer each year also. After receiving his Friend of the Foundation award, Bill announced he was contributing \$25,000 to the Foundation, this became the Bill Pullen Endowed Scholarship. This endowed scholarship will provide an annual scholarship of at least \$1,000.

*Colonel Melvin Huss

Endowed Scholarship

established in December 2012, with \$25,000

Colonel Melvin Huss was a well-known auctioneer, cattleman and livestock market owner. Huss owned and operated the Lexington and Kearney Livestock Markets. The family established this endowed scholarship to honor their father and provide an annual scholarship of at least \$1,000 to a student at the University of Nebraska-Lincoln majoring in Animal Science and preparing for a career in agriculture. Preference will be given to applicants whose course of study focuses on beef production.

Scholarship Donors

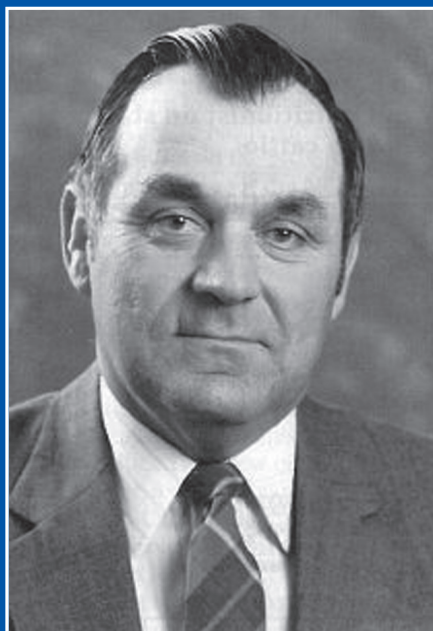

*Donavan Yoachim

Endowed Scholarship

established in 2002, with \$20,000

Donavan Yoachim was a farmer/stockman from the Hebron area who was instrumental in establishing the Nebraska Cattlemen's Beef Pit at State Fair Park and was a major promoter of the beef industry in Nebraska.



Nebraska Cattlemen – Beef Pit

Endowed Scholarship

established in 2007, with \$6,000

The Nebraska Cattlemen Beef Pit Scholarship was established by the Beef Pit Committee to provide funds to junior or senior undergraduate students and/or graduate students enrolled full time in a Nebraska college or university studying meat and/or food science. This account was fully funded in 2010 with Beef Pit proceeds.



*Clarence and Lois Jean Hartmann

Endowed Scholarship

established in December 2012, with \$10,000

The Nebraska Beef Pit established this endowed scholarship to honor Clarence and Lois Jean for serving on the original committee that established the Nebraska Cattlemen's Beef Pit at the Nebraska State Fair. Clarence was a lifelong farmer/cattlemen and an active member of the Dodge County Cattlemen which contributed an additional \$6,500 to this account. This account will provide an annual scholarship of at least \$1,000.

*Todd Ricenbaw

Endowed Scholarship *established in 2016*

The Ricenbaw Family and the Nebraska Cattle Beef Pit established the Todd Ricenbaw Memorial Endowed Scholarship which will provide a scholarship of at least \$1,000 to a student attending the University of Nebraska majoring in an agriculture field. "Todd loved supporting and promoting agriculture, especially the beef industry, and we believe in young people who will continue to make a difference in agriculture and want to help them in their educational endeavors."

Scholarship Donors



Cattlemen's Open

Endowed Scholarship

*established in 2011,
with \$17,000*

The Cattlemen's Open was a well known golf tournament held at the Holdrege Country Club in Holdrege, Nebraska, and largely supported by cattlemen from across the state for seventeen years. Steve Bohr started the golf tournament as a fundraising event while serving as Chairman of the Nebraska Cattlemen PAC Committee, with help from Wes Nelson.

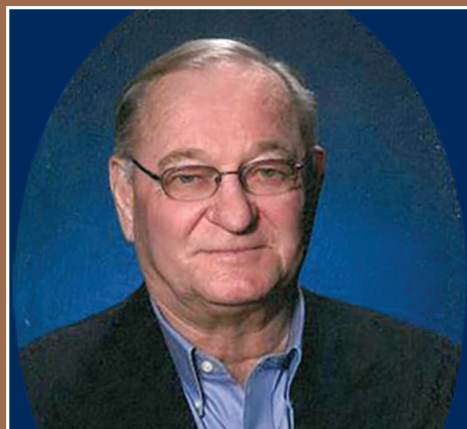

*Bill Briggs Family

Endowed Scholarship

*established in 2016,
with \$26,000*

Carole Briggs and her family established the Bill Briggs Family Memorial Scholarship Account remembering their husband and father, Bill Briggs, and showcasing the impact the Briggs family has had on the beef industry in Nebraska and Bill's lifelong career in the livestock feeding business. This endowed scholarship account will provide at least a \$1,000 scholarship to a junior or senior level student enrolled at a Nebraska college or university majoring in a beef industry related field and preparing for a career in the beef industry. Preference shall be given to a student with a GPA of at least 2.75.

Educational Funding

Nebraska Cattlemen Foundation Assists Nebraska Cattlemen Affiliates and State Breed Associations w/ Scholarship Accounts

The Nebraska Cattlemen Foundation allows Nebraska Cattlemen Affiliates and Nebraska State Breed Associations to create accounts within the Foundation to receive charitable dollars to support youth and adult educational activities.

- Nebraska Cattlemen Affiliates taking advantage of this opportunity:
 - Cattle Capital Affiliate based out of Alliance
 - West Central Affiliate based out of Broken Bow
- The Nebraska Breed Association taking advantage of this opportunity:
 - Nebraska Hereford Association

Cattle Capital Winners:

Wade Sanders
Wyatt Walker
Braelyn Shrewsbury

West Central Winner:

Silas Cool
Landri Loos
Bailee McMillan



Jim & *Helen Gran

Endowed Scholarship

established in 2016, with \$25,000

Jim Gran established the Jim and Helen Gran Endowed Scholarship Account to honor his late wife Helen and his contributions to the Beef Industry in Nebraska. Both were lifelong ranchers and strong advocates for the Nebraska Beef Industry working locally and on the state level in various leadership positions. This endowed scholarship account will provide a scholarship of at least \$1,000 to a sophomore level student at NCTA majoring in an area of production agriculture and preparing for a career in production agriculture.

Scholarship Donors



*Shari Flaming

Endowed Scholarship

established in 2021 with \$26,500

The Shari Flaming Memorial Scholarship was established from a planned gift. Shari was a teacher, a cattle feeder, a rancher, a fabulous cook and a lifelong Nebraska agriculture enthusiast. Shari was active in the Nebraska Cattewomen, the Nebraska Cattlemen Foundation and was instrumental in organizing the first Nebraska Cattlemen Ball. This account will award scholarships to students residing in Nebraska, majoring in animal science, feedlot management and/or range management. Students must be involved in student organizations related to their field of study. Students must have a 3.3 GPA and preference will be given to those with cattle industry involvement.

Western Nebraska Agriculture Scholarship

Endowed Scholarship *established in 2021 with \$25,000*

The Western Nebraska Agriculture Scholarship will be awarded to students pursuing an education following high school at an accredited higher learning institution in Nebraska, Colorado, Wyoming and/or South Dakota and majoring in agriculture. Students must have a home address located in the Mountain Time Zone in Nebraska. Preference will be given to students attending a two-year institution, community colleges, trade school and/or Chadron State College in Chadron, Nebraska.

*Dr. Jeff Fox

Endowed Scholarship *established in 2021 with \$28,000*

Dr. Jeff Fox ran his own feedlot consulting business, Bovine Veterinary Management Resources, LLC, out of Beemer, serving clients in three states. He served as the vice chair for the Nebraska Cattlemen's Animal Health and Nutrition Committee. Scholarships will be awarded to individuals attending the University of Nebraska, Iowa State University, or Kansas State University who are either a junior or senior undergraduate student majoring in Beef Production, Animal Science with beef emphasis, Feedlot Management or graduate students enrolled in Veterinary Science programs.



Scholarships

2023-2024 Nebraska Cattlemen Foundation Scholarships

Donor Named Scholarship Recipients

Roseland		Mead	
Samantha Bonifas	\$1,200 Clarence & Lois Jean Hartmann Scholarship	Abby Miller	\$1,200 Bill Briggs Family Memorial Scholarship
Bassett		Genoa	
Brooklyn Buell	\$1,200 Bill Heller Memorial Scholarship	Katherine Mohr	\$1,200 Dr. Jeff Fox Memorial Scholarship
Callaway		Potter	
Silas Cool	\$1,250 West Central / Trotter Inc. Scholarship	Kailey Nicklas	\$1,200 Western Nebraska Agriculture Scholarship
Royal		Scribner	
Christen Curtis	\$1,200 Todd Ricenbaw Memorial Scholarship	Grace Schlueter	\$1,200 Todd Ricenbaw Memorial Scholarship
Ravenna		Bayard	
Kacey Dethlefs	\$1,200 Bill Briggs Family Memorial Scholarship	Cambree Schmaltz	\$1,200 Donovan Yoachim Memorial Scholarship
Hershey		Alliance	
Mekenna Fisher	\$1,200 Frank & Shirley Sibert Scholarship	Braelyn Shrewsbury	\$1,200 Jim & Helen Gran Scholarship
Cairo		Page	
William Ford	\$1,200 Robert F. Lute II Memorial Scholarship	Tucker Stagemeyer	\$1,200 Cattlemen's Open Scholarship
Lincoln		Cozad	
Bryan Garcia	\$1,200 Nebraska Cattlemen Beef Pit Scholarship	Gregory Treffer	\$1,200 Ron & Shirley Huss Scholarship
Elwood		Overton	
Lauren Hickey	\$1,200 Robert F. Lute II Memorial Scholarship	Spencer Walahoski	\$1,200 Frank & Shirley Sibert Scholarship
Gothenburg		Unadilla	
Heath Keiser	\$1,200 Vance Uden Memorial Scholarship	Sydney Wellsandt	\$1,200 Shari Flaming Memorial Scholarship
Lexington		Lemoyne	
Dalton Kunkee	\$1,200 Donovan Yoachim Memorial Scholarship	Sheridan Wilson	\$1,200 Martin Viersen Range Management & Conservation Memorial Scholarship
Litchfield		Wilber	
Landri Loos	\$1,200 West Central Affiliate Scholarship	Elsie Woerner	\$1,200 Col. Melvin Huss Memorial Scholarship
Richland		Sutherland	
Abigail Lutjelusche	\$1,200 Bill Pullen Scholarship	Kaden Wykert	\$1,200 Col. Melvin Huss Memorial Scholarship
Milburn			
Bailee McMillan	\$1,250 West Central / Trotter Inc. Scholarship		

Retail Value Steer Challenge \$1,000 Scholarship Recipients

Braden Benes	Albion	Emily Jonas	Ansley	Jack Myers	Broken Bow
Ethan Bortner	McCook	Lance Jones	Stapleton	Jaylea Pope	Ravenna
Matthew Bruns	North Platte	Elizabeth Karnopp	Oakland	Colton Reiling	Lincoln
Josephine Cumming	St. Edward	Helene Keiser	Gothenburg	Ashlyn Robinson	North Platte
Gabriel DeNaeyer	Seneca	Madison Kreifels	Syracuse	Taylor Ross	Callaway
Autumn Deterding	Cambridge	Mackenzie Liakos	Gering	Wade Sanders	Alliance
Rheo Dykstra	Chappell	Emily Martindale	Brewster	Skyler Summers	Gibbon
Ashton Erickson	Wallace	Luke Mathiesen	Herman	Sarah Treffer	Cozad
Sadie Ference	Loup City	Jayda Meyring	Alliance	Gracie Wagoner	Shelton
Makenna Held	Leigh	Sid Miller	Merna	Clay Withun	Stapleton
Cole Hutchinson	West Point			Jacie Wolfinger	Lexington

Beef State Scholarship



2023 Beef State Scholarship winner Carsten Loeke from Columbus, NE

2023 Beef State Scholarship Winner

Carsten Loeke was the 2023 Nebraska Cattlemen Beef State Scholar. He is the son of Ryan and June Loseke of Columbus.

Carsten will be a senior at the University of Nebraska at Lincoln this fall, majoring in agricultural economics and minoring in animal science.

"I would say personally for me agriculture is important because I come from a long line of farmers before me in the area," Carsten said. "I'm a seventh generation on our family farm. The legacy of raising crops and livestock is really important to me and the opportunity to be able to contin-

ue to do that is one of the things that makes agriculture appealing to me."

"I'm honored to have the opportunity to use my education to give back to the beef industry," Carsten said. "Winning the beef state scholarship was important not only for my education but just for my mindset going forward, looking for different ways on how I can give back."

The \$10,000 Beef State Scholarship was established in 2014 to support outstanding junior, senior or graduate level Nebraska resident students enrolled in a Nebraska college pursuing a beef industry related degree.

Past Beef State Winners

2022	Taralee Hudson	2018	Hannah Esch
2021	Malina Linstrom	2017	David Schuler
2020	Renae Sieck	2016	Elisabeth Loseke
2019	McKenzie Beals	2015	Curtis Wetovick

Spotlight on former Beef State Winner – Hannah Esch Klitz

Since being awarded the 2018 Beef State Scholarship, Hannah graduated from the University of Nebraska-Lincoln with a Bachelor of Science degree in Animal Science, accompanied by minors in the Nebraska Beef Industry Scholars, Engler Agribusiness Entrepreneurship Program, and Ag Business. When receiving the scholarship, Hannah had already embarked on an entrepreneurial venture, Oak Barn Beef - a farm-to-table, online, beef sales company. Dedicated to providing top-quality Nebraska-raised and dry-aged beef, Oak Barn Beef has customers in all fifty states and ships beef across the nation. Now, operating the business alongside her husband, Eric, in West Point, Nebraska, they have continued their online presence and added a physical storefront.

Hannah remains grateful for the opportunities offered by the Nebraska Cattlemen and Nebraska Cattlemen Foundation. These invaluable resources, like the Beef State Scholarship, empower young producers to promote the beef industry while fostering valuable connections within the community



Former Beef State Winner Hannah Esch Klitz, pictured with her husband Eric and daughter

Scholarships/Leadership Development

UNL Animal Science Scholarship Winners

The Nebraska Cattlemen Foundation presented 14 scholarships to UNL Animal Sci students: 4 - \$500 presented to freshman, 4 - \$500 presented to sophomores,

3 - \$1,000 to juniors in the Nebraska Beef Industry Scholars program and 3 - \$1,000 to seniors in the Nebraska Beef Industry Scholars program.



From left to right: Kacey Dethlefs, Chaylee Tonniges, Elsie Woerner, Clay Witthuhn, Regan Rippy, Phoebe Ford, Avery Eitzmann, Kaytlynn Lemley, and Gregory Treffer. (Not pictured are Christen Curtis, Kayden Wykert, Sadie Ference, Emily Groetke, and Heath Keiser.)

2023 Nebraska Cattlemen Foundation Scholarship Winners at Midyear Conference



Nebraska Cattlemen Young Cattlemen's Connections



The Nebraska Cattlemen Young Cattlemen's Connections is designed after the NCBA YCC program, but this program is strictly for the development of new leadership for Nebraska Agriculture, especially cattlemen/cattlegwomen.

The Nebraska Cattlemen Foundation contributes \$10,000 to this program annually.

Sitting from left to right: Natalie Jones, Stapleton, Christina Lammers, Hartington, Rachel Eickman, Chester
Back row from left to right: Catie Blessin, Kenesaw, Tanner Justesen, Mitchell, SD, Connor Biehler, Lincoln, Jon Caraway, Lexington, Austin Aksamit, Denton, Devin Jakub, Dwigh, Morgan Rhea, Blair

Nebraska Beef Industry Endowment



Tommy Wheeler

Wheeler is the Supervisory Research Food Technologist at the US Meat Animal Research Center (USMARC) - Meat Safety and Quality Research Unit at Clay Center, Nebraska. Wheeler was honored by The National Provisioner magazine as one of the 25 industry icons that significantly impacted the meat industry in the last 25 years.

Wheeler receives a \$5,000 grant.

Past Winners:

2010	Dr. Rick Funston & Dr. Galen Erickson
2011	Dr. Rick Funston & Dr. Galen Erickson
2012	Dr. Rick Funston
2013	Dr. Matt Spangler
2014	Dr. Matt Spangler, Jo Bek & Mike Roeber
2015	Dr. Jim McDonald, Jo Bek & Mike Roeber
2016	Dr. Dennis Burson, Jo Bek & Mike Roeber
2017	Dr. Andrea Cupp & Dr. Mary Drewnoski
2018	Dr. Brian Vander Ley
2019	Dr. Jim MacDonald
2020	Mark Goes
2021	Dr. Matt Spangler
2022	Dr. Kacie McCarthy

History

The Nebraska Beef Industry Endowment was established in December 2009. It will provide grants to beef industry-related research and/or teaching positions at Nebraska post-secondary educational institutions. This award will serve as a thank you and an incentive to those professors/instructors that are providing cutting edge research and/or student instruction in a beef industry related area. This grant will help fund valuable research that might not occur otherwise or allow the continuation of research already being conducted that might not continue because of lack of funding and/or reward a professor/instructor for outstanding educational instruction to their students.

Since 1968, the Nebraska Cattlemen Foundation has supported the beef industry by financially supporting research and educational projects/programs. Early on the Foundation was instrumental in prompting

research in the area of calf-scours and center pivot irrigation and more recently providing funding for the new research feedlot at the Panhandle Research Center in Scottsbluff and the new educational facilities at the Nebraska College of Technical Agriculture in Curtis. Funding scholarships has always been important for the Foundation with thousands of dollars in scholarships awarded to hundreds of students from numerous endowed scholarships accounts and other sources.

The Nebraska Cattlemen Foundation established the Nebraska Beef Industry Professorship of Animal Science at UNL in December 1994 with \$200,000. This fund allows an annual stipend of \$10,000 to be awarded to a worthy professor with the University of Nebraska College of Agriculture and Natural Resources.

The Nebraska Cattlemen Foundation wanted to duplicate that effort and create a fund that would not be limited

just to UNL, but benefit a post-secondary educational institution and/or teaching position any where in our great state of Nebraska, thus the Nebraska Beef Industry Endowment was created. The board plans to grant up to \$5,000 annually to an outstanding professor/instructor.

The Nebraska Beef Industry Endowment was endowed with \$100,000. The Nebraska Cattlemen Foundation board of directors hopes others will see the vital importance of this endowed account and contribute. As the endowed account grows, more grants will be awarded to professors/instructors and/or research projects that benefit the beef industry, especially the beef industry in Nebraska.

For more information please contact any Foundation board member or Jana Jensen, Fundraising Coordinator for the Nebraska Cattlemen Foundation at janajensen@nebcom-mfound.org or 308-588-6299.

Nebraska Range & Conservation Endowment



Dr. Mitchell Stephenson

Dr. Mitch Stephenson is an Associate Professor and Range Management Specialist with the University of Nebraska - Lincoln stationed at the Panhandle Research, Extension, and Education Center in Scottsbluff, Nebraska. His research is focused on understanding how grazing management decisions influence livestock production, grazing behavior, plant communities, and soil health in the central and western Great Plains. Current research includes studies evaluating the grazing distribution and behavior of beef cows on Sandhills rangelands, timing and intensity of grazing on sandhill sub-irrigated meadow systems, plant community variability in the NE Sandhills, use of virtual fencing and other precision livestock management tools for defined objectives.

Stephenson receives a \$5,000 grant.

Past Winners:

2012	Dr. Jerry Volesky	2018	Aaron Berger & Bethany Johnston
2013	Dr. Karla Jenkins	2019	Dr. J. Travis Mulliniks
2014	Dr. Karla Jenkins & Dr. Ron Bolze	2020	Dr. Dirac Twidwell
2015	Dr. Ron Bolze & Dr. Doug Smith	2021	Dr. Karla Wilke
2016	Dr. Doug Smith	2022	Dr. Yijie Xiong
2017	Dr. Mitchell Stephenson		

History

The Nebraska Cattlemen Foundation created the Nebraska Range and Conservation Endowment in 2011. This endowment will provide grants to range management and conservation research and teaching positions at Nebraska post-secondary educational institutions. This award will serve as a thank you and an incentive to those professors/instructors that are providing cutting edge research and/or student instruction in a range management and conservation related area.

This endowment was created from one-half the net proceeds of the 2010-2011 Retail Value Steer Challenge. The Nebraska Cattlemen Foundation voted to move enough money from the general account to fully endow the Nebraska Range & Conservation Endowment at \$100,000 at their September 17, 2013, board meeting.



Supporting UNL



Nebraska Beef Cattle Industry Professorship

The Nebraska Beef Cattle Industry Professorship of Animal Science at UNL was established in December 1994 with \$200,000. This fund allows an annual stipend of \$10,000 to be awarded to a worthy professor within the University of Nebraska College Agriculture and Natural Resources. Dr. Chris Calkins was awarded this stipend from 1995 – 2011. The

Nebraska Cattlemen Foundation proudly awarded Dr. Galen Erickson this stipend in 2012 for his cutting edge research with feedlot rations, especially the use of distillers grain and other by-product feed sources in finishing diets for beef cattle. Erickson will receive this award through July 1, 2027.

UNL Feedlot Management Course

The Foundation funds a grant each year since 1997 to support the UNL Feedlot Management Course. This fund was established with \$20,000 from the Merck-Merial Generations of Excellence funds. This course is an intensive eight week study on and off campus that provides students an opportunity to get real life experience in the feedlot industry, including internships at feedlots.



Sophie Collett
Alliance, Nebraska
Snake River Cattle Feeders
American Falls, Idaho



Kevin Jess from
San Luis Obispo, California
NA Timmerman, Inc -
Colby, KS



Kacie Leonard
Christiana, Tennessee
Roberts Cattle Company
(an ILS yard)



Gwen Olberding
Falls City, Nebraska
UNL Beef Research Feedlot



Bailey Tom
Pinehill, New Mexico
M-Farms



Sawyer Starrett
Pekin, Indiana
Gottsch Feedlot



Supporting UNL

University of Nebraska – Lincoln

A \$100,000 endowed fund was established in 2001 with proceeds from three years of the Five-Star Heifer sale (approximately \$40,000 and then completed with proceeds from the Retail Value Steer Challenge). The UNL livestock judging team receives \$6,000 in support from this account.



UNL Livestock Judging Team

Savannah Millburn (Assistant Coach), Blake Wert, Tyler Perrin, Kolby Midcap, Tristin Smith, Jose De La Cruz, Layne Miller, Will Carbino, Chase Devries, Tigh Renken (Assistant Coach), Blaine French (Head Coach)

Krutsinger Beef Industry Scholars Program

The Krutsinger Beef Industry Scholars Program, formerly known as the Nebraska Beef Industry Scholars Program (NBIS), is a unique four-year certification program for UNL students. It was created as a component of Beef Education Excellence for the Future (BEEF), an initiative to enhance beef education and research in the state of

Nebraska. This program belongs to all who have a vested interest in the future of the beef cattle industry by developing beef industry leaders for tomorrow with insights from today's beef industry leaders. The Nebraska Cattlemen Foundation contributed to this program for several years.



Front (L-R): Lauren Seier, Sarah Krueger, Abigayle Warm, Laura Reiling
Middle: Carter Jensen, Tatiana Jones, Stacia Paitz, Delaney Jumps, TaraLee Hudson, Gracie Stout, Allissa Turnwall
Back: Professor Jim MacDonald, Tyler Perrin, Tanner Lemke, Glenn Meyer, Mitchell Glaus, Cameron Johnston, Boone Svoboda, Tyson Haddix, Professor Kacie McCarthy

Andy Bruntz Beef Industry Scholars Scholarship

This fund was originally established in 1997 by Andy's parents, Ann and David Bruntz, to assist with the Southeast Community College livestock judging team's travel expenses. Andy was a member of that team at the time of his death. In 2014 this fund was modified and now provides an annual grant to the Andy Bruntz Beef Industry Scholars Scholarship in the College of Agricultural Sciences and Natural Resources at the University of Nebraska – Lincoln.



Deb Roeber VanOverbeke, UNL Animal Science Department Head, pictured with the 2022-2023 winner Evan Hartman receiving his \$1,200 scholarship.



UNL Meats Judging Team

(Back L-R): Allison Everhart, Nicolas Herrera (Head Coach), Elizabeth Hodge (Front Row, L-R): Alexis Gerritse, Laura Reiling

The UNL Meats Judging Team receives \$3,000 in support.

Statewide Support for Judging Teams

Nebraska College of Technical Agriculture (NCTA) in Curtis

NCTA received \$4,500 from the Nebraska Cattlemen Foundation. Those dollars were generated from the Retail Value Steer Challenge.



2023 - 2024 NCTA College Livestock Judging Team

(Right to left) Jay Ady, Jasper Hunt, Kaydence Lamont and Kelley Duggan

Northeast Community College (NECC) in Norfolk

NECC received \$4,500 from the Nebraska Cattlemen Foundation. Those dollars were generated through the Retail Value Steer Challenge.

2023-2024 Northeast Community College Livestock Judging Team

Front row (left to right) Grace Meiergerd, West Point; Emily Happold, Doniphan; Jack Ritter, Beemer; Cole Miller, Charter Oak, Iowa;
Back Row (left to right) Nate Kaup, West Point; Kyle Rehak, Wisner; Tatelyne Snover, Seward; Kylie Luebbe, Seward; and Coach Mike Roeber.



Honoring Donors

Friend of the Foundation

Each year the Nebraska Cattlemen Foundation will honor and thank an individual or business that has supported the Foundation in an extraordinary way. Each Friend will receive a special thank you gift and their name will be added to a plaque at the Nebraska Cattlemen office.

- 2011 Darr Feedlot, Inc.
- 2012 Bill Pullen
- 2013 Gallagher Grace/Mayer
- 2014 Craig and Teri Uden
- 2015 Frank & Shirley Sibert
- 2016 Al & JoAnn Svajgr
- 2017 Gary Tibbetts/Zinpro
- 2018 Founding Board members of the Nebraska Cattlemen Research & Education Foundation – Merlyn E. Carlson, Sidney E. Salzman, Alvin J. Kroeger and B. Wallace Mills
- 2019 Homer and Darla Buell
- 2020 Bill and Barb Rishel
- 2021 David and Ann Bruntz
- 2022 Bill and Kathy Rhea



Friend of the Foundation recipients Bill and Kathy Rhea pictured with Ryan Loseke, NCF President

Cattlemen's Heritage Society

—donors that have created planned gifts that will benefit the Nebraska Cattlemen Foundation will be welcomed into the Cattlemen's Heritage Society. Each will receive a special thank you gift and their name will be added to a plaque at the Nebraska Cattlemen office.

- Frank & Shirley Sibert
- Bill & Barb Rishel
- David & Ann Bruntz
- Al & JoAnn Svajgr
- Dave Hunt
- Jana Jensen

The Foundation has established recognition societies to **THANK** those promoting philanthropy by creating planned gifts and/or endowments through the Nebraska Cattlemen Foundation.

Cattlemen's Legacy Society

—donors that have created endowments within the Nebraska Cattlemen Foundation will be welcomed into the Cattlemen's Legacy Society. Each will receive a special thank you gift and their name will be added to a plaque at the Nebraska Cattlemen office.

- Robert E. Lute II Memorial
- Bill Heller Memorial
- Donavan Yoachim Memorial
- Martin Viersen Memorial
- NC Beef Pit
- Vance Uden Memorial
- Cattlemen's Open
- Andy Bruntz Memorial
- Clarence and Lois Jean Hartmann
- Colonel Russell Huss
- Ron & Shirley Huss
- Bill Pullen/Bill's Volume Sales
- Bill Briggs Family
- Todd Ricenbaw Family
- Jim & Helen Gran
- Dr. Jeff Fox Memorial
- Shari Flaming Memorial
- Western Nebraska Agriculture Scholarship

Honoring Donors

The Nebraska Cattlemen Foundation gratefully recognizes the generous support of those donors who have made a gift to the Foundation from July 1, 2022, to September 1, 2023. Donors are listed in alphabetical order by giving levels.

Pacesetter

\$25,000 and up

Pioneer

\$10,001 - \$24,999

Partner

\$5,001 - \$10,000

Darr Feedlot Inc

Trail Boss & Wrangler

\$1 - \$5,000

21st Century Equipment Owen Palm	Briggs Feedyard Mike Briggs	Crossroads Cattle Company Jeff Stolle	Faessler Farms Todd Faessler	Helms Polled Hereford Randy Helms
5J Cattle Company Jim Olsen	Broken Bow Animal Hospital Scott Reynolds	CTC Farms Ron Coufal	Farm Credit Services of America	Hi-Gain Feedlot Jeff Rudolph
Abiwill LLC	Broken Bow Livestock Warren White	Cuming County Feeders Association	Farmers & Merchants Bank	High Plains Feed Yard Joe Burford
Agrow Inc Al Svajgr	Bruning Bank	Darling International Inc	Farmers State Bank	Hoffman Ranch Denny Hoffman Family
Al & Sallie Atkins	Bruning Farms Reiss & Heather Bruning	Dave & Loretta Hamilton	Farmers Mutual Insurance Company of Nebraska	Homestead Bank
Alliance Animal Clinic PC Dr. Clint Kesterson	Bruntz Farming & Feeding David & Ann Bruntz	Dawson County Cattlemen	Feedlot Fencing LLC	Huss Livestock/Lexington Livestock Market
Anderson Grain	Burwell Livestock Warren White	Dee Rudolph	Penni & Fred Bruning	Imperial Beef Brad Foote
Andrea Watson	C. Peter McClymont	Diamond 6 Feeders Troy Stowater	Fellers Transfer	J & J Cattle Co Jerry Underwood
Animal Health International D. Klein Farms	Caldwell Cattle & Equipment Dawn Caldwell	Dinklage Feed Yard Inc	Denny Fellers	Jagels Land & Cattle, LLC Mark & Suzanne Jagels
Amarillo Brokerage Co	Capital D Land & Cattle Inc Mike Drinnin	Don Schmaderer	First National Bank of Omaha – North Platte	JC & Jana Jensen
Amelia Breinig	Cattle Capital Affiliate	Doran Post & Associates Inc Dan Keller	Folken Feedyard Chuck & Sue Folken	JD Alexander
Amsberry Farm Gary Amsberry	Cattlemen's Cookoff – Lewis Coulter	Douglas O'Hare	Frenzen Angus/Polled Hereford Galen Frenzen	JR Angus Jim Ramm
Arden Wohlers	Cattlemen's Cut Jason & Katie Jagels	Downey Drilling Inc Tom Downey	Furnas County Livestock Association	Jeff & Brenda Rudolph
Arthur J. Gallagher & Co	Cedar Top Ranch – Starr Family	Dr. Galen Erickson	G.T.I. Inc Greg & Teresa Ibach Alec & Meredith Ibach	Jeff & Nicole Heldt
Beef State Scholarship Recipients	Chris Schluntz	Dr. Clint & Shelly Krehbiel	Gerri Monahan	Jim Jenkins
Benjamin Feedlot Howard & Linda Benjamin	Chris & Ellen Calkins	Dr. Jim MacDonald	Gohl Bros - Tom Gohl	Joe Prinz
Beran Genetics – Cory Beran	Chris & Marsha Kalkowski	Dr. Phillip & Kristen Kesterson	Grant & Jacy Schafer	John Blakeman
Bestol & Masek Ranch Brenda & Dave & Earl Bestol	CIH – Adam Golla	Dr. Scott & Elizabeth Reynolds	Hairpin Cattle Jake Wolfenger	John Kennedy
Berger's Herdmaster Loren Berger	Citizen State Bank	Dr. Michael J. & Jeanne L. Downey	Hamilton Valley Ranch, LLC Charlie Hamilton	John & Blair Caraway
Bill & Gina Hudson	Clark & Cindy Gotschall	Eisenmenger Farms Inc Joe & John Eisenmenger	Hansen 77 Ranch Eric Hansen	John & Lori Schroeder
Bill's Volume Sales Jake Pullen	Connie & Rueben Quinn	Eleanor R. Gardner Memorial Foundation Callen & Gina Ackerman	Harlan County Cattlemen	John & Tammy Hansen
Boehringer Ingelheim	Cooksley Ranch George & Barb Cooksley	Elisabeth Forker	Harry Knobbe Feedyard	Johnson Concrete Waterers Brad McCormick
Bose Farm Corp Bill Bose	Corteva	Evans Feed	Scott Knobbe	K-Farms Brian Keiser
Bridgeport Ethanol, LLC Greg Carrier	Craig & Marge Buescher	Equitable Bank	Hayes Feed Yard Inc	Karavas & Kranz Julie Karavas
	Craig & Terri Uden	Exeter Feeders & Breeders	Hauxwell Family Farms Bryan & Ami Hauxwell	Kay Morgan
		Extreme Ag – Brad Farr		Keith D. Samuelson Land Leveling

Honoring Donors

Kelly Bruns	Midwest PMS	Petersen Land & Cattle	Ronny Morgan	The Cover Company
Ken Herz	Stan Mustain	Tim Petersen	Rowe Inc	Mark & Debbie Cover
Kohls Group	Mike Sindt	Phelps County Feeders	Tim Rowe	Todd & Holly Schroeder
Ashley Kohls	Milligan Insurance	Platte River Investments	Rush Cattle	T. Field
Kruse Farms Inc	Agency Inc	Dave Oldfather	Ivan & Doris Rush	Tri State Livestock
Kurt Kruse	MRK Inc – Mike Maloley	Platte Valley Bank	Schiff Partnership	Gayle Ruggles
Kuenning & Sons LLC	Murphy Tractor	Plum Thicket Farms	Scott Schiff	Trotter Inc
Jerry Kuenning	& Equipment Co	Rex & Nancy Peterson	Scott & Karen Langemeier	Troy Stowater
Kyle Cantrell	Nebraska Corn Board	Pony Express Chevrolet	Security First Bank	UNL Animal Science
Lamb Farm and Feedyard	Nebraska College of	Buick	Settje Agri-Services &	Physiology
Dave Lamb	Technical Agriculture	Powles Ranch Partnership	Engineering Inc	UNL Animal Science
Land O'Lakes Inc	Nebraska Jackrabbits	Powles & Jensen Families	Dean Settje	Teaching
Foundation	NE ILS Feeders/Roberts	PREMA – Ryan Reiber	Shotkoski Hay Co	WHR Enterprises
Lashley Land &	Cattle Co	Producers Livestock Mar-	Shovel Dot Ranch	Will Rhea
Recreational Brokers	Brandon Sorensen	keting Association	Homer & Darla Buell	W&J Carpenter Trucking
Mike Lashley	Niewohner Brothers	Rick Keith	Sides Aviation LLC	Ward Carpenter
Lee R. & Jennifer L. Weide	Nutrient Advisors	Quentin & Jessica Dailey	Joe Sides	Wagonhammer Cattle Co
Lincoln County Cattlemen	Lindsey McCoy	Rainforth Animal Health	Simplot Grower Solutions	Jay & Susie Wolf
Loseke Feedlot	Oak Barn Beef	Jay & Kelly Rainforth	Tim Carpenter	Waypoint Bank
Ryan & June Loseke	Hannah Klitz	Randy Lenz	Sommers Cattle	Al Svajgr
Lost Creek Ranch	Ogallala Livestock/North	Ray Bennett	Company Inc	Wayne & Mary Crawford
Larry Intermill	Platte Stockyards	Red Willow Animal Clinic	Matthew Sommers	Wayne & Roxanne
M&P Gelbvieh	Jay Nordhausen	Wayne Watkins	South Central Cattlemen	Eatinger
Mark & Patty Goes	Olson Farms Inc.	Reed Hamilton Ranch Inc	Southwest Feeders	Weber Feedyards
McLean Beef	Kirk & Tracey Olson	Renae Sieck	Alan Messinger	Joel Weber
Chance McLean	Ostrand & Behrens	Republic Valley Animal	Spurgin Inc	Weborg Feeding Co.
McKenzie Beals Weber	Neil Ostrand	Clinic	Mark Spurgin	Tyler Weborg
Marcy Cattle Co	Overton Vet Clinic	Jeremy VanBoening	Steve & Joan Ruskamp	Westpoint Implement &
Tom Marcy	Scott Hinrichs	Reynolds Inc.	Steve Hanson	Design
Martindale Ranch	Pandorf Land & Cattle	Rhea Cattle Co	Steve Erwin	Chad Eisenmenger
Jay & Kathie Martindale	Mark Pandorf	William Rhea	Stuart Fertilizer	Winner Circle
Mason Grove	Pat Laird	Rhea Farms	Sweetwater Cattle Co	Ron Koranda
Land & Cattle	Pat Meiergerd	Bill Rhea III	Mike Twitchell	YCC 2022
Dean & Sandy Wilken	Paul Sedlacek	Ribeye Cartel	T&E Cattle Co	Zochol Feedlot Inc
Mead Cattle Company LLC	Paulsen Inc	Rick & Becky Herian	Greg Baxter	Richard Zochol
Buck Wehrbein	Larry Paulsen	Rodney & Nichole Lamb	TC Ranch	Zoetis
Merlyn Nielsen	Performance Plus	Ron Lewis	Uden Family	
Meyring Cattle Co	Jerry Heidelk	Ron & Nancy Kvols	Thayer County Feeders	
Jerry & Nancy Meyring	Pete McClymont			
Family				

Contributions were sent to the Nebraska Cattlemen Foundation in memory of the following individuals:

Jim Louthan John Klosterman
 John Rudolph Kenneth & Ruth O'Hare
 Martha Anderson

NEBRASKA
CATTLEMEN
Research & Education
FOUNDATION

Annual Fundraiser

170 steers were gathered for the 24th Annual Retail Value Steer Challenge!!

Serving as the primary fundraising event for the foundation, thousands of dollars has been raised over the last twenty-four years, which has enabled the Foundation to grant additional scholarships, support leadership development programs for youth and adults and fund research and education projects and infrastructure development. Next year's annual report will showcase the history of the RVSC and the changes that have been made over the years.

THANK YOU to **ALL** the **STEER DONORS** over the years, we greatly appreciate your support!

Average Daily Gain Winners

- 1st Steer #113 – Waypoint Bank
- 2nd Steer #166 – Niobrara Valley Vineyards
- 3rd Steer #6 – UNL Animal Science Teaching – Spangler

Overall Winners

- 1st Steer #16 – Anderson Grain
- 2nd Steer #91 – 21st Century Equipment
- 3rd Steer #117 – Dinklage Feed Yard, Inc.

Carcass Value Winners

- 1st Steer #29 – High Plains Feed Yard
- 2nd Steer #51 – Cross Diamond Cattle Company
- 3rd Steer #73 – Ron & Nancy Kvols



**November 2023
kicked off the 25th
Annual Retail Value
Steer Challenge!**

THANK YOU:
Darr Feedlot and staff
—For hosting all 25
steer challenges!



Leadership Development

Nebraska Youth Beef Leadership Symposium

The Nebraska Cattlemen Foundation has supported this education event held at the University of Nebraska – Lincoln (UNL) for twelve years. Youth from across Nebraska get an inside look at life at UNL and the beef industry as a whole. This event has contributed to the increase in enrollment at UNL – CASN.

The Nebraska Cattlemen Foundation contributes \$2,500 to this program annually.



Nebraska Cattlemen Foundation Board of Directors meets in person several times a year. In the fall the board travels to a location where grants have been awarded from the Nebraska Cattlemen Foundation. On September 12, 2023, the board traveled to Northeast Community College in Norfolk to hold their meeting and tour the very impressive vet tech facilities/laboratory.



NCF President Ryan Loseke presented Mark Jagels a plaque thanking him for his years of serving on the NCF Board of Directors.

Thank you Mark!

NEBRASKA 
CATTLEMEN
Research & Education
FOUNDATION

Charitable Gift Planning Helps You Give Back

Originally published on 10/11's Pure Nebraska Program

A Lincoln couple says they've chosen to give 20% of their estate back to charitable causes. Others are being encouraged to make charitable gift planning a priority to support greater Nebraska.

For Chuck and Janel Hibberd, deciding to do some charitable gift planning just made sense. "We both come from families of parents who are engaged in the community and active in philanthropy," Chuck Hibberd said. "They set a tone for us in terms of the way we see the world." Chuck and Janel have always been active in their communities. Chuck is an emeritus professor at UNL. He held several positions, including Dean of Nebraska Extension. Janel spent many years in public schools working in areas of early childhood education. "It's all been about family and serving small communities," Janel said.

When it came to planning the future, the couple wanted to give back. "As we were revisiting our estate plan, one of the things we realized was, our estate plan did not reflect our values in terms of philanthropy and supporting issues and projects that we are passionate about," Chuck said. The couple decided to take another look at their will, and that was the beginning of the conversation. "What we really did next is, we said if we are going to do this, we started talking about what kinds of things were important to us, and what kinds of things reflect our values that we'd like to support longer term," Chuck said.

One area they chose to support is early childhood development. "Our children are the future," Janel said. "I always worked with kids. We both worked with kids and their creativity and passion in the way they problem-solve. We've just always invested in young minds." 4-H Youth Development is another area where Chuck and Janel want their charitable giving to go, as they both have a fond appreciation for their hometown areas. "Janel was born in Loup City, and grew up in Chadron, Norfolk and Fremont," Chuck said. "I grew up in Cozad and Lexington. So, the Nebraska Community Foundation was a logical place to think about a way to invest some of our estate to help support rural communities across Nebraska."

Chuck and Janel decided to use the tools available through NCF to help them make decisions. They approached the now-retired Director of Advancement and Gift Planning, Jim Gustafson to discuss those tools. "We talked about what is the nature of philanthropy, in terms of how you do the work," Chuck said. "Is it a charitable remainder trust? Is it a charitable fund? What is the vehicle, and what choices do we have? Jim also really helped us think about the tax consequences of the choices we were making. He helped us understand that using our tax-deferred funds to support this charitable work was an advantage to us, so that was incredibly valuable." NCF also helped Chuck and Janel find key experts to get the ball rolling. "As we got to the point where we knew what we wanted to do, we found people who knew how to do it," Chuck said. "We didn't have to worry about the legal language, so we could focus on our priorities and values, and what we wanted to accomplish."

"It wasn't hard, it just took some time, because we were very deliberate in what we were doing," Janel said. "All along the way, we visited with our kids, and let them know what we were trying to do, and we updated them." Now, Chuck and Janel Hibberd have a plan. "We



decided to commit 20% of our estate to charity," Chuck said. "That 20% will go to the Nebraska Community Foundation, and they will manage the Hibberd Charitable Fund for us. Once we are deceased, 50% of the annual earnings of that fund will stay with NCF for their priorities. 25% will go to the Nebraska 4-H Foundation to support 4-H Youth Development, and 25% will go to the 4-H Youth Foundation to support the early childhood development program at the University of Nebraska."

Chuck and Janel hope others will consider charitable gift planning. "I think the big thing is to spend some time talking about what is important to you," Chuck said. "Certainly, you want to take care of your family, and you want to take care of your kids. But, are there other priorities you want to focus on? Spend some time, dig in, and find some people who know about those areas who can help you learn more. If you actually do this, how would the money be used?" Both Chuck and Janel say Nebraska Community Foundation is a good place to get your questions answered and start the conversation.

Charitable gift planning allows people to provide for the future of their family and their community. If you are interested in having a conversation contact Jana Jensen, Nebraska Community Foundation and Nebraska Cattlemen Foundation Fundraising Coordinator at jana.jensen@nebcomfound.org or 308.588.6299.

Giving Back to the Industry

Endowed Scholarship Funds:

Permanent funds that will invest in the youth and future of our industry.

- ☐ Robert F. Lute II Memorial
- ☐ Frank & Shirley Sibert
- ☐ Bill Heller Memorial
- ☐ Donavan Yoachim Memorial
- ☐ NC Beef Pit Scholarship
- ☐ Martin Viersen Range Management & Conservation Memorial
- ☐ Vance Uden Memorial
- ☐ General Scholarship
- ☐ Col Melvin Huss Memorial
- ☐ Ron & Shirley Huss
- ☐ Clarence & Lois Jean Hartmann
- ☐ Bill Pullen Scholarship
- ☐ Beef State Scholarship
- ☐ Cattlemen's Open
- ☐ Bill Brigg's Family Scholarship
- ☐ Todd Ricenbaw Scholarship
- ☐ Jim & Helen Gran Scholarship
- ☐ Dr. Jeff Fox Memorial
- ☐ Shari Flaming Memorial
- ☐ Western NE Agriculture

Endowed Funds:

Permanent funds that will provide annual funding to these specific areas.

- ☐ Nebraska Beef Industry Endowment
- ☐ Nebraska Range and Conservation Endowment
- ☐ Nebraska Judging Teams Endowment
- ☐ UNL Meats Judging Team Endowment
- ☐ Leadership Development Endowment (Youth & Adult)
- ☐ Operational Endowment

The Nebraska Cattlemen Foundation is a 501(c)(3) charitable organization through which contributions are tax-deductible. All gifts of \$35 or more will receive a charitable gift receipt.

I would like to make a gift to the
Nebraska Cattlemen Foundation in the form of:

- ☐ Check
- ☐ Credit Card:
 - ☐ VISA ☐ MasterCard ☐ Discover ☐ American Express

Cardholder's Name _____

Card Number _____

Signature _____

Donor Information

Name _____

Address _____

Telephone _____

Email _____

- ☐ I wish to remain anonymous

Please make my gift in memory of:

Please send acknowledgement to:

Send to:

Nebraska Cattlemen Foundation
4611 Cattle Drive
Lincoln, NE 68521



4611 Cattle Drive
Lincoln, NE 68521

Education
& Research

Beef
Promotion

Infrastructure

Historical
Preservation